

1:750,000

Key:

- Newbuild Infrastructure Boundary
- Indicative alignment of the Ince AGI to Stanlow AGI Pipeline
- Indicative alignment of the Stanlow AGI to Flint AGI Pipeline
- Fluvial flood map
- Flint AGI (Indicative)
- Ince AGI (Indicative)
- Stanlow AGI (Indicative)
- Northop Hall AGI (Indicative)
- Aston Hill BVS (Indicative location)
- Cornist Lane BVS (Indicative)
- Mollington BVS (indicative location)
- Pentre Halkyn BVS (Indicative location)
- Babell BVS (Indicative location)
- Rock Bank BVS (Indicative)

SCALE: 1:20,000

Mapping reproduced by permission of Ordnance Survey on behalf of HMSO
Contains OS data © Crown Copyright and database right 2020
Contains OS data © Crown Copyright and database right 2022

HyNet North West

PROJECT TITLE

HyNet Carbon Dioxide Pipeline DCO

DRAWING TITLE

Figure 18.5.10 DCO 36 inch pipeline fluvial flood map
Sheet 5 of 7

DRAWING STATUS

Final for DCO Examination - submitted at Deadline 7

DRAWN	CHECKED	APPROVED	AUTHORISED
VA	JH	EI	MT

SCALE @ A3 SIZE	DATE	REVISION
1:20,000	28/08/2023	C

DRAWING NUMBER

EN070007-APP-ES-18.5.10-Sheet 5

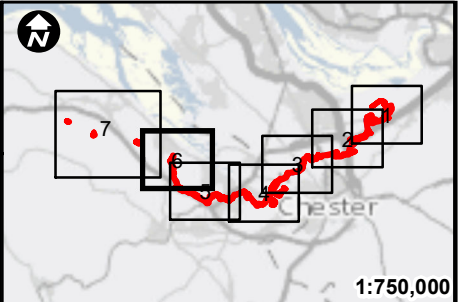
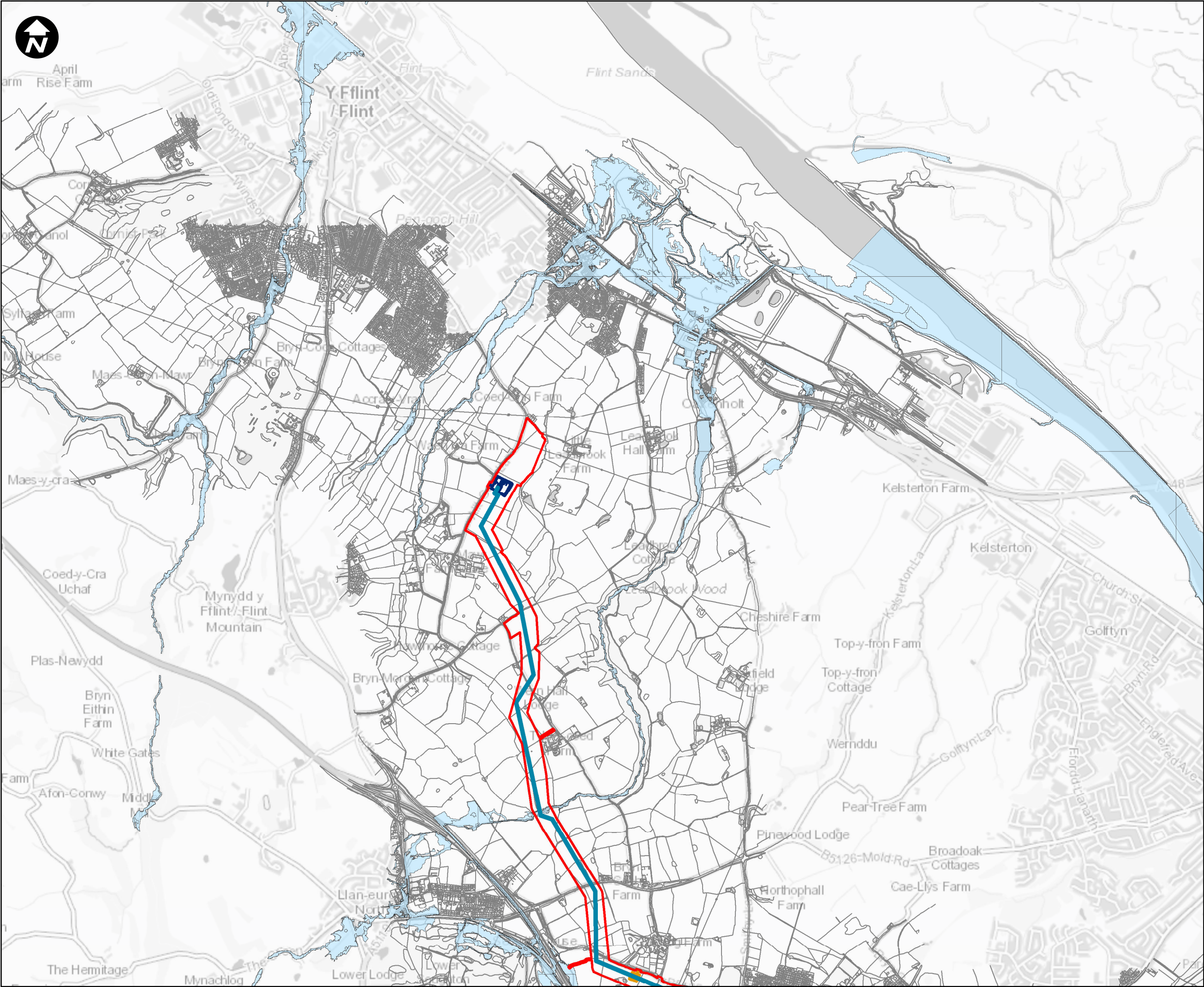

1:750,000

Key:

- Newbuild Infrastructure Boundary
- Indicative alignment of the Ince AGI to Stanlow AGI Pipeline
- Indicative alignment of the Stanlow AGI to Flint AGI Pipeline
- Fluvial flood map
- Flint AGI (Indicative)
- Ince AGI (Indicative)
- Stanlow AGI (Indicative)
- Northop Hall AGI (Indicative)
- Aston Hill BVS (Indicative location)
- Cornist Lane BVS (Indicative)
- Mollington BVS (indicative location)
- Pentre Halkyn BVS (Indicative location)
- Babell BVS (Indicative location)
- Rock Bank BVS (Indicative)

SCALE: 1:20,000

0 200 400 800 Metres

Mapping reproduced by permission of Ordnance Survey on behalf of HMSO
Contains OS data © Crown Copyright and database right 2020
Contains OS data © Crown Copyright and database right 2022

HyNet North West

PROJECT TITLE

HyNet Carbon Dioxide Pipeline DCO

DRAWING TITLE

Figure 18.5.10 DCO 36 inch pipeline fluvial flood map Sheet 6 of 7

DRAWING STATUS
Final for DCO Examination - submitted at Deadline 7

DRAWN	CHECKED	APPROVED	AUTHORISED
VA	JH	EI	MT
SCALE @ A3 SIZE	DATE	REVISION	
1:20,000	28/08/2023	C	

DRAWING NUMBER
EN070007-APP-ES-18.5.10-Sheet 6



1:750,000

Key:

- Newbuild Infrastructure Boundary
- Indicative alignment of the Ince AGI to Stanlow AGI Pipeline
- Indicative alignment of the Stanlow AGI to Flint AGI Pipeline
- Fluvial flood map
- Flint AGI (Indicative)
- Ince AGI (Indicative)
- Stanlow AGI (Indicative)
- Northop Hall AGI (Indicative)
- Aston Hill BVS (Indicative location)
- Cornist Lane BVS (Indicative)
- Mollington BVS (indicative location)
- Pentre Halkyn BVS (Indicative location)
- Babell BVS (Indicative location)
- Rock Bank BVS (Indicative)

SCALE: 1:30,000

0 300 600 1,200 Metres

Mapping reproduced by permission of Ordnance Survey on behalf of HMSO
Contains OS data © Crown Copyright and database right 2020
Contains OS data © Crown Copyright and database right 2022

HyNet North West

PROJECT TITLE

HyNet Carbon Dioxide Pipeline DCO

DRAWING TITLE

Figure 18.5.10 DCO 36 inch pipeline fluvial flood map
Sheet 7 of 7

DRAWING STATUS

Final for DCO Examination - submitted at Deadline 7

DRAWN	CHECKED	APPROVED	AUTHORISED
VA	JH	EI	MT

SCALE @ A3 SIZE	DATE	REVISION
1:30,000	28/08/2023	C

DRAWING NUMBER

EN070007-APP-ES-18.5.10-Sheet 7

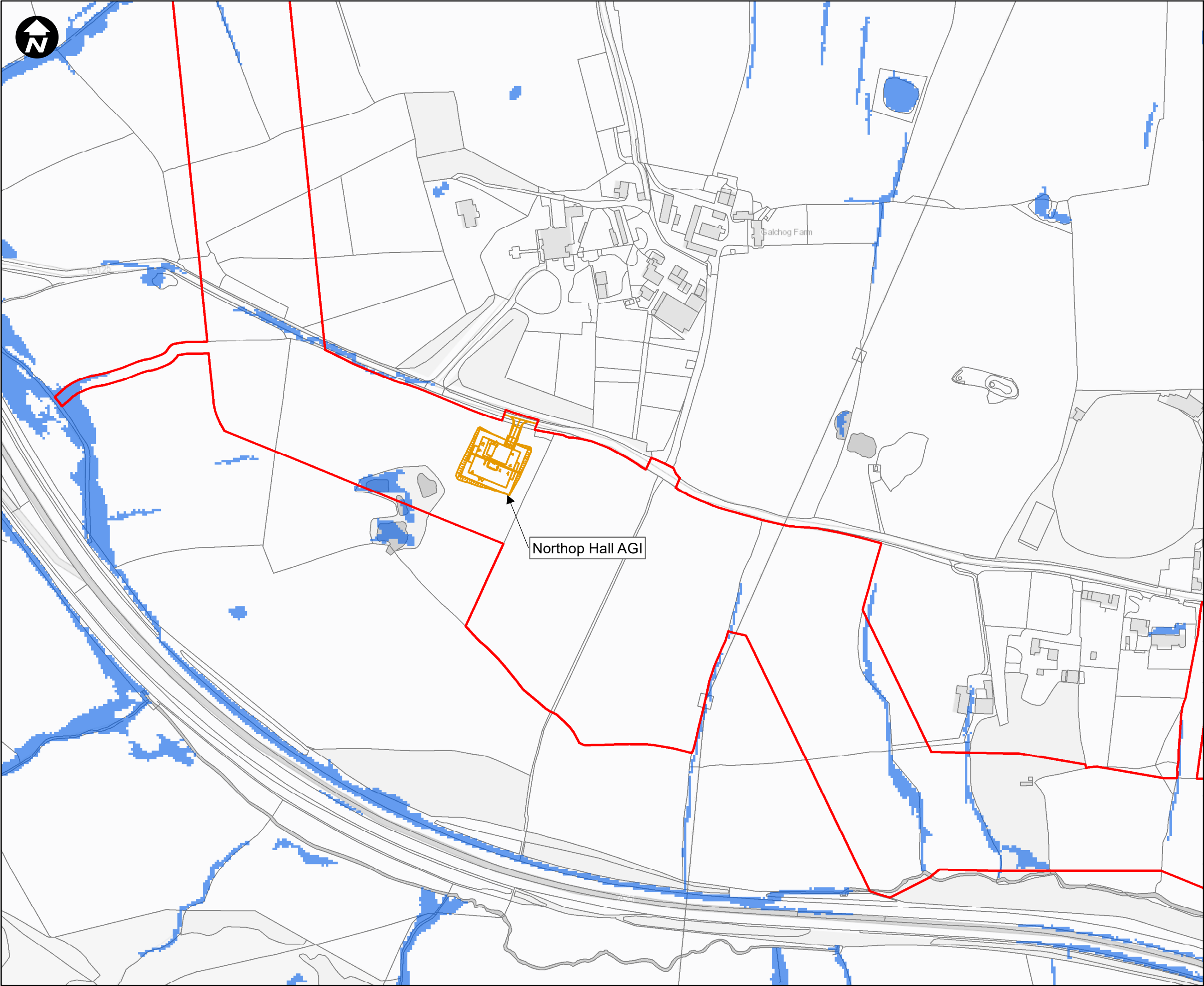

- Key:**
- ▬ Newbuild Infrastructure Boundary
 - ▬ NRW Surface water flooding and ordinary watercourse
 - ▬ Northop Hall AGI (Indicative Location)



Contains OS data © Crown Copyright and database right 2020

HyNet North West

PROJECT TITLE
HyNet Carbon Dioxide Pipeline DCO

DRAWING TITLE
Figure 18.5.11
Northop Hall surface water flood map

DRAWING STATUS
Final for DCO Examination - submitted at Deadline 7

DRAWN	CHECKED	APPROVED	AUTHORISED
VA	JH	VM	EI
SCALE @ A3 SIZE		DATE	REVISION
1:3,000		21/08/2023	C

DRAWING NUMBER
EN070007-APP-ES-18.5.11

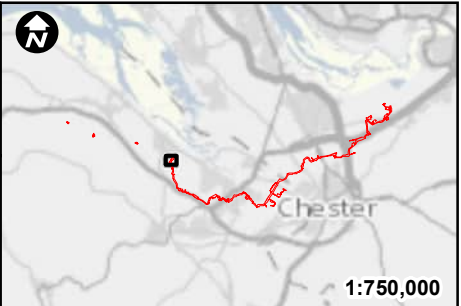
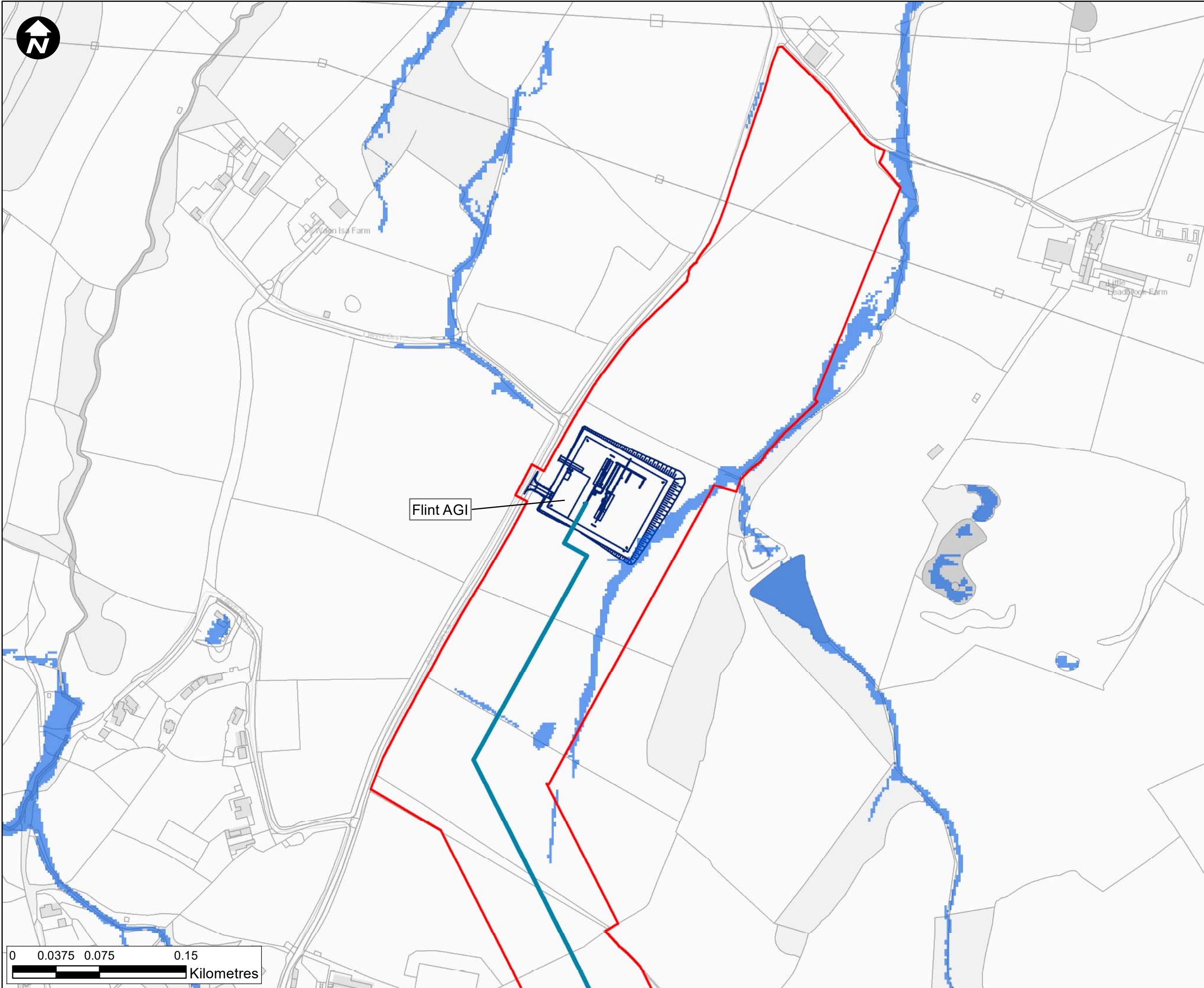

Legend

- Newbuild Infrastructure Boundary
- Ince AGI to Stanlow AGI Pipeline
- Stanlow AGI to Flint AGI Pipeline
- NRW Surface water flooding and ordinary watercourse
- Flint AGI (indicative location)
- Ince AGI (indicative location)
- Northop Hall AGI (indicative location)
- Stanlow AGI (indicative location)
- Aston Hill BVS (indicative location)
- Babell BVS (indicative location)
- Cornist Lane BVS (indicative location)
- Mollington BVS (indicative location)
- Pentre Halkyn BVS (indicative location)
- Rock Bank BVS (indicative location)

Contains OS data © Crown Copyright and database right 2022

HyNet North West

PROJECT TITLE
HyNet Carbon Dioxide Pipeline

DRAWING TITLE
**Figure 18.5.12
Flint surface water flood map**

DRAWING STATUS
FOR INFORMATION

DRAWN	CHECKED	APPROVED	AUTHORISED
RS	RH	VM	EI

SCALE @ A3 SIZE	DATE	REVISION
1:3,000	27/07/2022	P01

DRAWING NUMBER
EN070007-APP-ES-18.5.12-Sheet 1

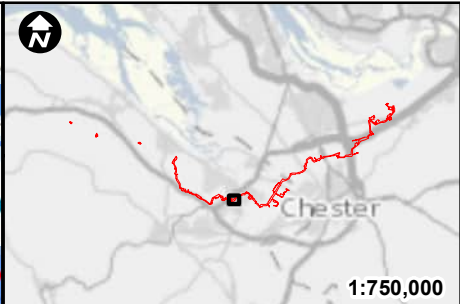
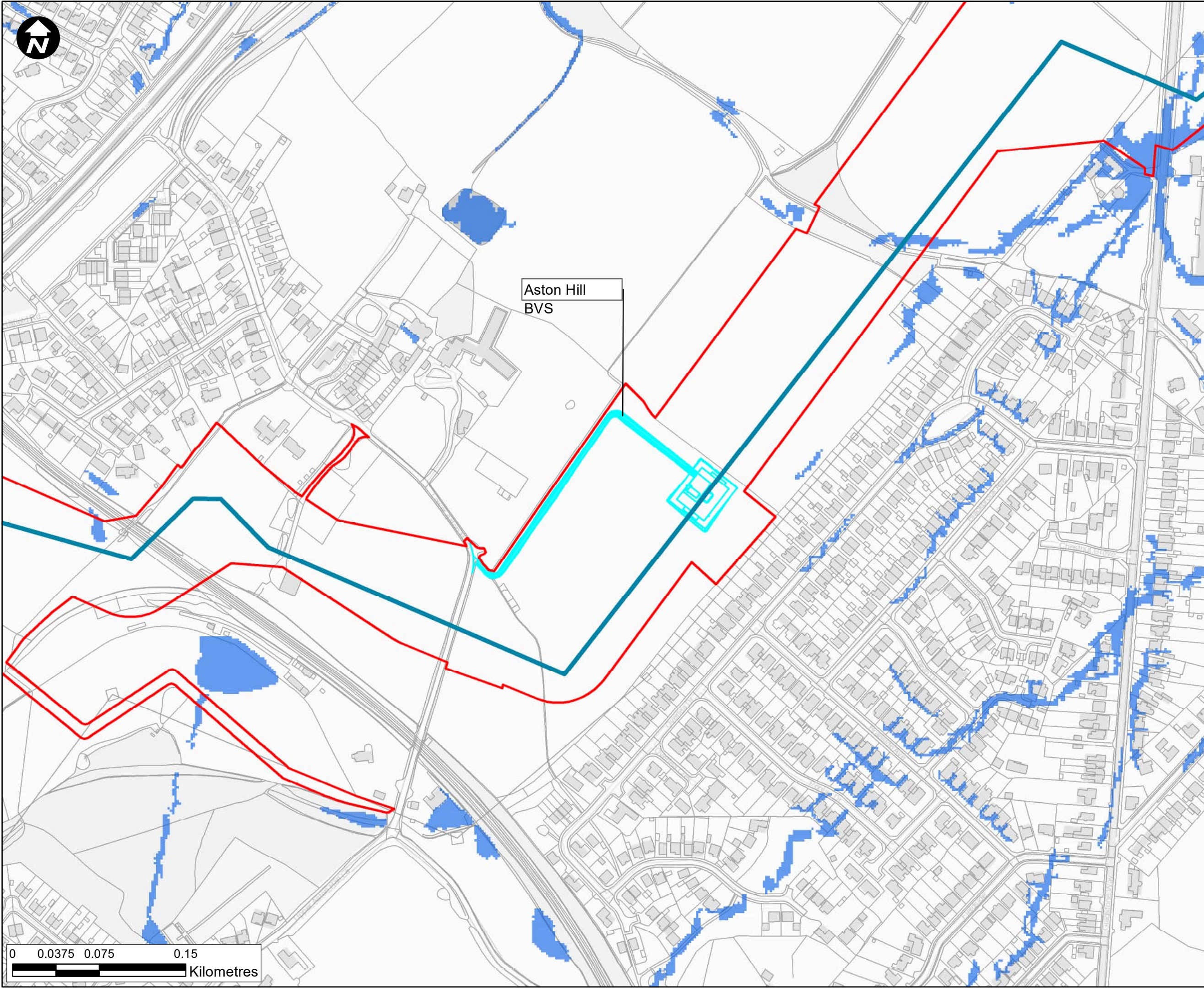

- Legend**
- Newbuild Infrastructure Boundary
 - Ince AGI to Stanlow AGI Pipeline
 - Stanlow AGI to Flint AGI Pipeline
 - NRW Surface water flooding and ordinary watercourse
 - Flint AGI (indicative)
 - Ince AGI (indicative)
 - Northop Hall AGI (indicative location)
 - Stanlow AGI (indicative location)
 - Aston Hill BVS (indicative location)
 - Babell BVS (indicative location)
 - Cornist Lane BVS (indicative location)
 - Mollington BVS (indicative location)
 - Pentre Halkyn BVS (indicative location)
 - Rock Bank BVS (indicative location)

Contains OS data © Crown Copyright and database right 2022

HyNet North West

PROJECT TITLE
HyNet Carbon Dioxide Pipeline

DRAWING TITLE
**Figure 18.5.13
Aston Hill surface water flood map**

DRAWING STATUS
FOR INFORMATION

DRAWN	CHECKED	APPROVED	AUTHORISED
RS	RH	VM	EI

SCALE @ A3 SIZE	DATE	REVISION
1:3,000	27/07/2022	P01

DRAWING NUMBER
EN070007-APP-ES-18.5.13-Sheet 1

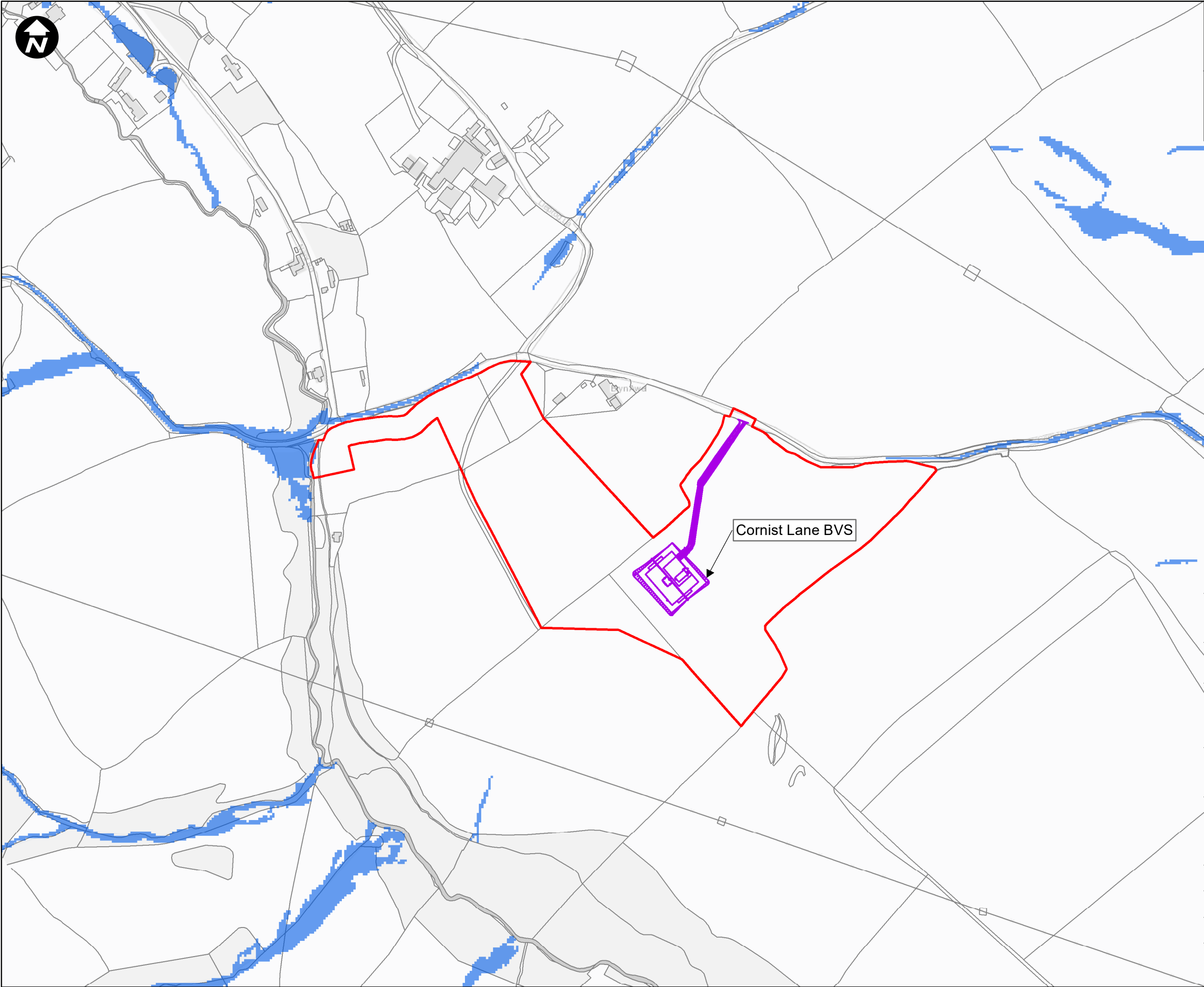

- Key:**
- Newbuild Infrastructure Boundary
 - NRW Surface water flooding and ordinary watercourse
 - Cornist Lane BVS (Indicative Location)

SCALE: 1:3,000

0 50 100 Metres

Contains OS data © Crown Copyright and database right 2020

HyNet North West

PROJECT TITLE

HyNet Carbon Dioxide Pipeline DCO

DRAWING TITLE

Figure 18.5.14
Cornist Lane Surface Water Flood Map

DRAWING STATUS

Final for DCO Examination - submitted at Deadline 7

DRAWN	CHECKED	APPROVED	AUTHORISED
VA	JH	VB	VB
SCALE @ A3 SIZE		DATE	REVISION
1:3,000		31/08/2023	C

DRAWING NUMBER

EN070007-APP-ES-18.5.14

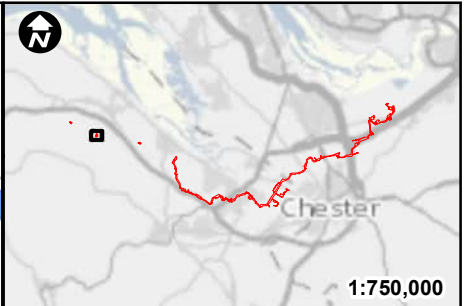
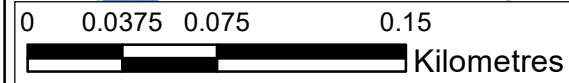
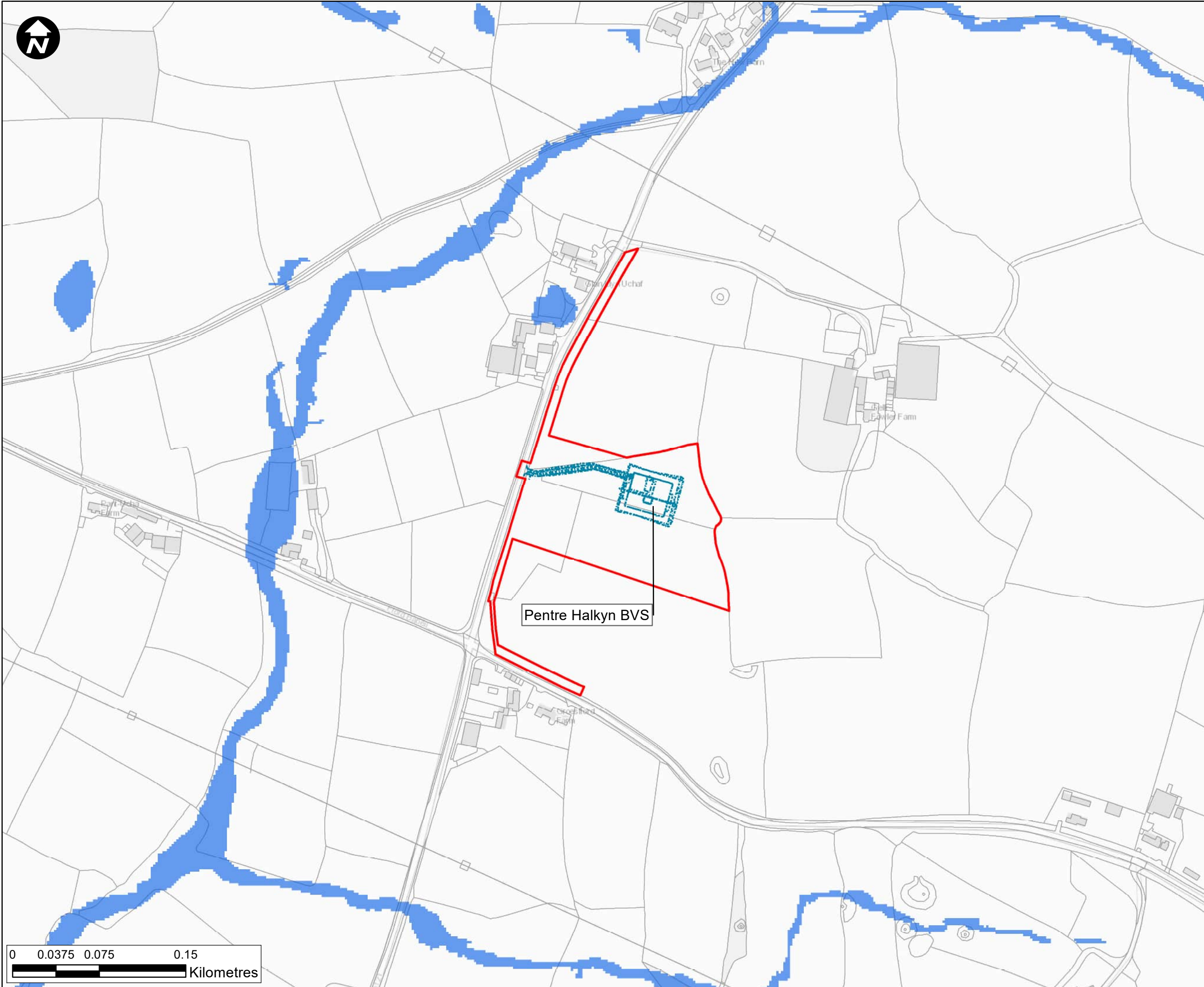

Legend

- Newbuild Infrastructure Boundary
- Ince AGI to Stanlow AGI Pipeline
- Stanlow AGI to Flint AGI Pipeline
- NRW Surface water flooding and ordinary watercourse
- Flint AGI (indicative)
- Ince AGI (indicative)
- Northop Hall AGI (indicative location)
- Stanlow AGI (indicative location)
- Aston Hill BVS (indicative location)
- Babell BVS (indicative location)
- Cornist Lane BVS (indicative location)
- Mollington BVS (indicative location)
- Pentre Halkyn BVS (indicative location)
- Rock Bank BVS (indicative location)

Contains OS data © Crown Copyright and database right 2022

HyNet North West

PROJECT TITLE
HyNet Carbon Dioxide Pipeline

DRAWING TITLE
Figure 18.5.15
Pentre Halkyn surface water flood map

DRAWING STATUS
FOR INFORMATION

DRAWN	CHECKED	APPROVED	AUTHORISED
RS	RH	VM	EI

SCALE @ A3 SIZE	DATE	REVISION
1:3,000	28/07/2022	P01

DRAWING NUMBER
EN070007-APP-ES-18.5.15-Sheet 1

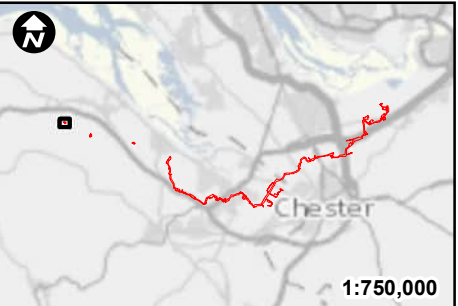
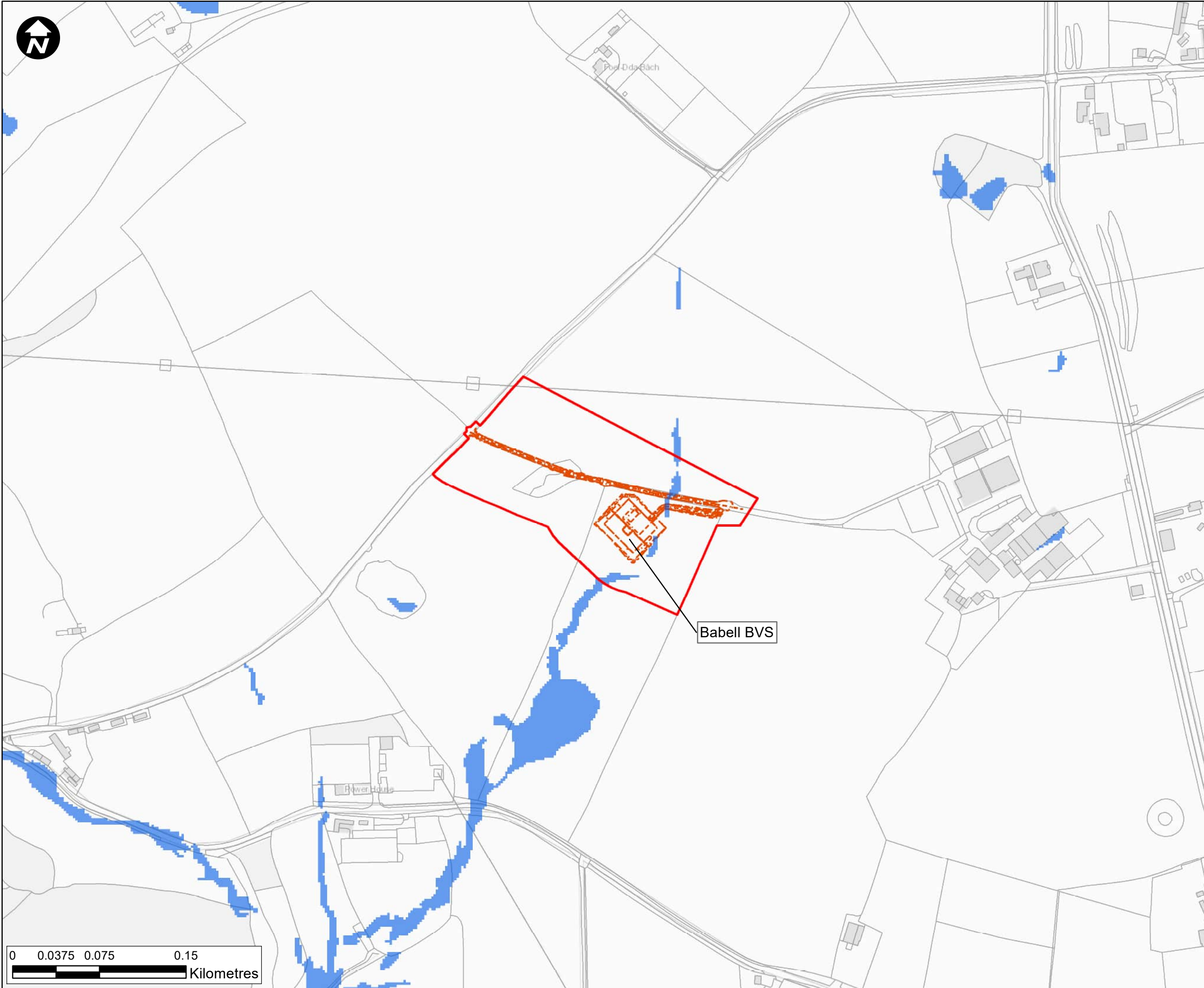

Legend

- Newbuild Infrastructure Boundary
- Ince AGI to Stanlow AGI Pipeline
- Stanlow AGI to Flint AGI Pipeline
- NRW Surface water flooding and ordinary watercourse
- Flint AGI (indicative)
- Ince AGI (indicative)
- Northop Hall AGI (indicative location)
- Stanlow AGI (indicative location)
- Aston Hill BVS (indicative location)
- Babell BVS (indicative location)
- Cornist Lane BVS (indicative location)
- Mollington BVS (indicative location)
- Pentre Halkyn BVS (indicative location)
- Rock Bank BVS (indicative location)

Contains OS data © Crown Copyright and database right 2022

HyNet North West

PROJECT TITLE
HyNet Carbon Dioxide Pipeline

DRAWING TITLE
**Figure 18.5.16
Babell surface water flood map**

DRAWING STATUS
FOR INFORMATION

DRAWN	CHECKED	APPROVED	AUTHORISED
RS	RH	VM	EI

SCALE @ A3 SIZE	DATE	REVISION
1:3,000	27/07/2022	P01



DRAWING NUMBER
EN070007-APP-ES-18.5.16-Sheet 1

0 0.0375 0.075 0.15
Kilometres

Annex F

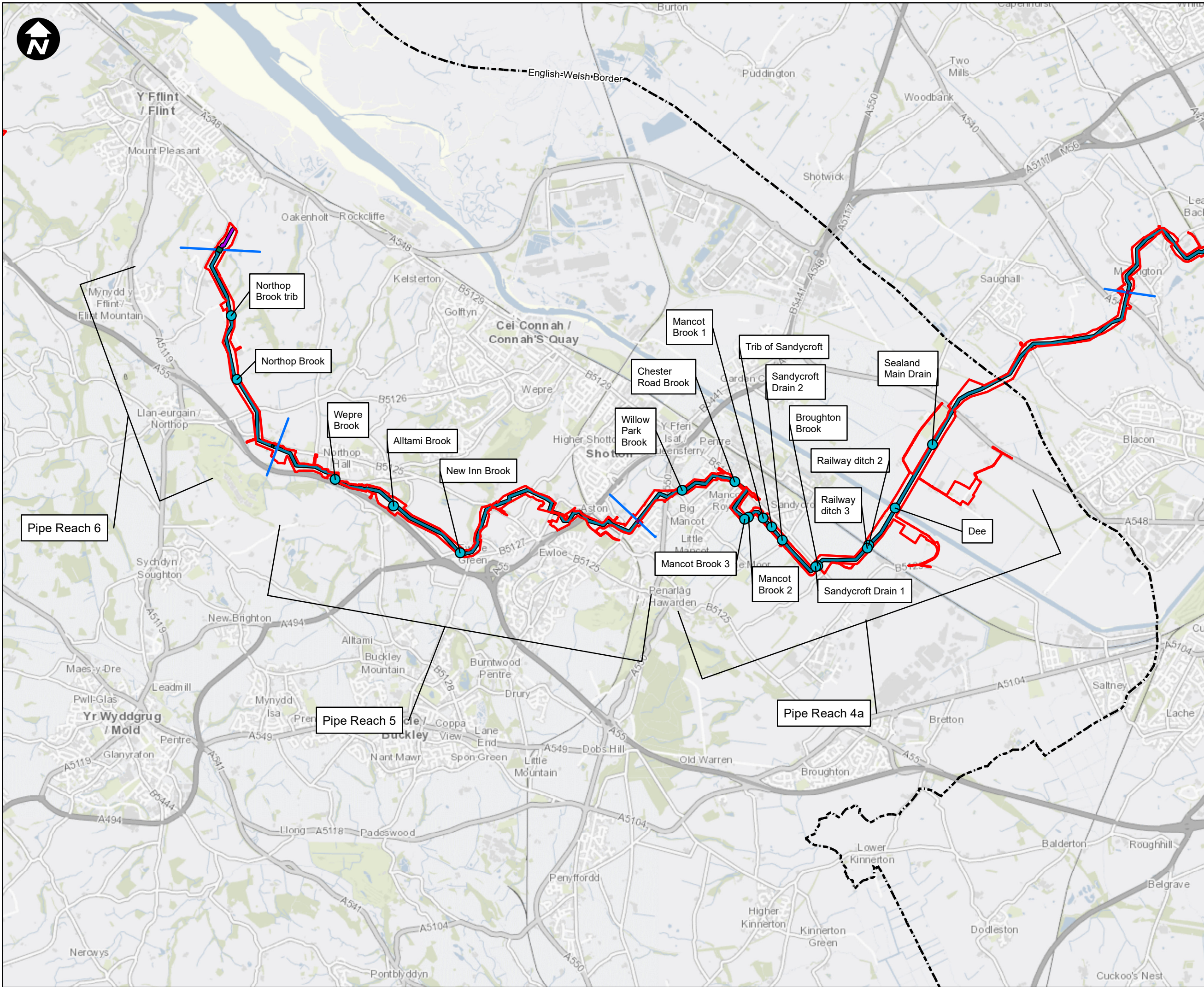
WATERCOURSE CROSSINGS





1:750,000

Key:

- Newbuild Infrastructure Boundary
- Welsh Watercourse Crossings
- Flint AGI to Flint Connection
- Stanlow AGI to Flint AGI
- English Welsh Border
- Pipe Reach
- Above Ground Installation (AGI)
- Block Valve Station (BVS)

SCALE: 1:50,000

0 500 1,000 2,000 Metres

Contains OS data © Crown Copyright and database right 2020

HyNet North West

PROJECT TITLE

HyNet Carbon Dioxide Pipeline DCO

DRAWING TITLE

Figure 18.5.17
Watercourse Crossings - Wales

DRAWING STATUS

Final for DCO Examination - submitted at Deadline 7

DRAWN	CHECKED	APPROVED	AUTHORISED
VA	JH	GK	RC

SCALE @ A3 SIZE	DATE	REVISION
1:50,000	21/08/2023	C

DRAWING NUMBER

EN070007-APP-ES-18.5.17

Annex G

DEVELOPMENT ADVICE MAPS

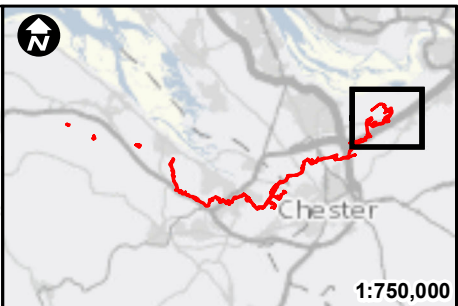
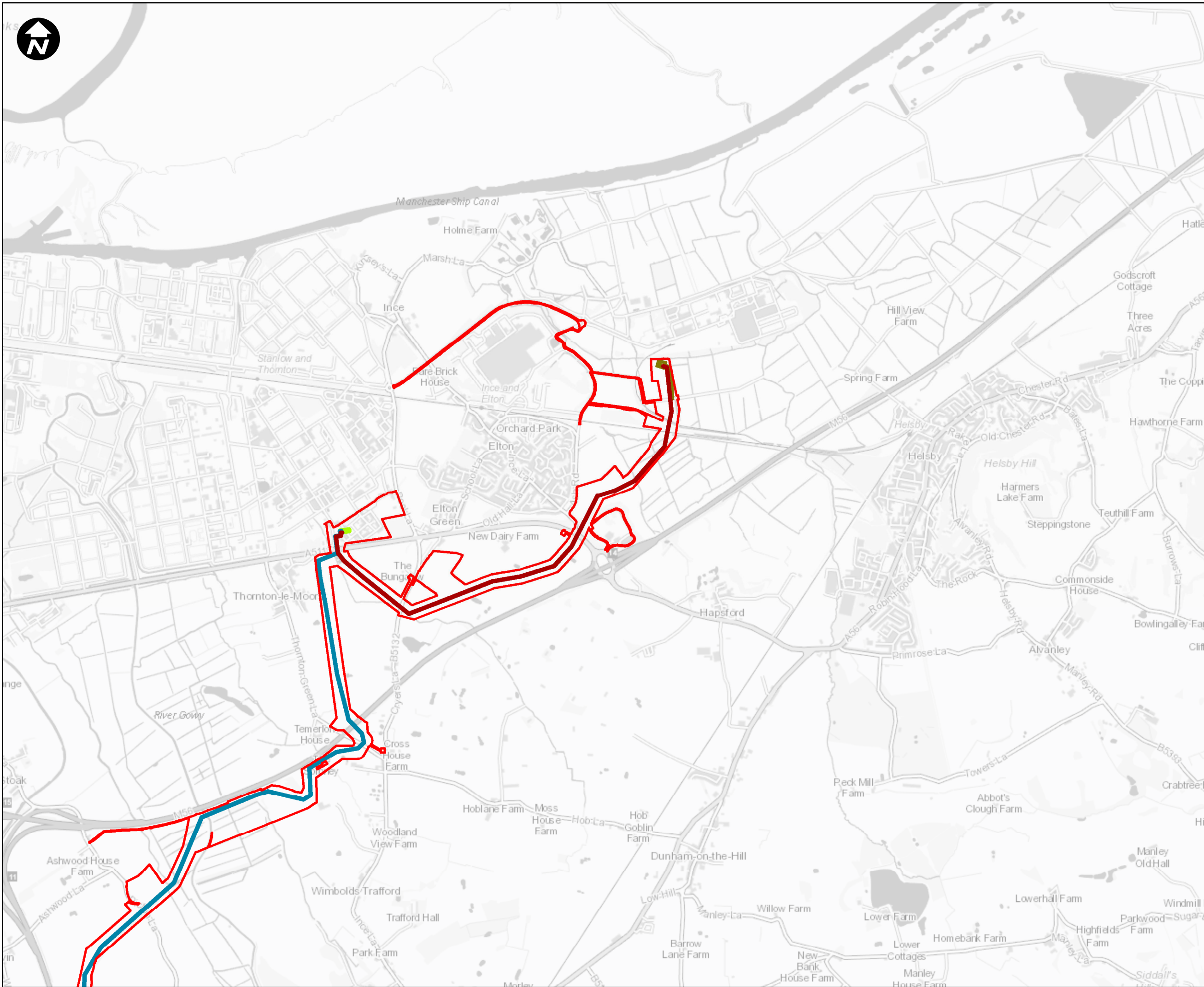

- Key:**
- Newbuild Infrastructure Boundary
 - Indicative alignment of the Ince AGI to Stanlow AGI Pipeline
 - Indicative alignment of the Stanlow AGI to Flint AGI Pipeline
 - Ince AGI (indicative location)
 - Stanlow AGI (indicative location)

SCALE: 1:25,000

0 0.25 0.5 0.75 1 1.25 km

Contains OS data © Crown Copyright and database right 2020

HyNet North West

PROJECT TITLE

HyNet Carbon Dioxide Pipeline DCO

DRAWING TITLE

Figure 18.5.18:
DCO 36 inch Pipeline Development
Advice Map Sheet 1 of 7

DRAWING STATUS

Final for DCO Examination - submitted at Deadline 7

DRAWN	CHECKED	APPROVED	AUTHORISED
VA	JH	EI	MT

SCALE @ A3 SIZE	DATE	REVISION
1:25,000	28/08/2023	C

DRAWING NUMBER

EN070007-APP-ES-18.5.18-Sheet 1

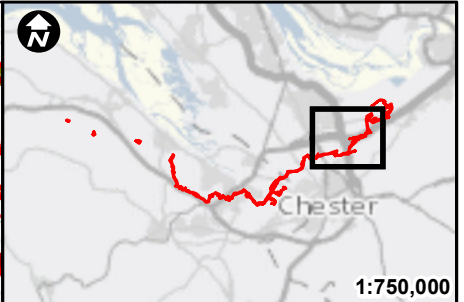
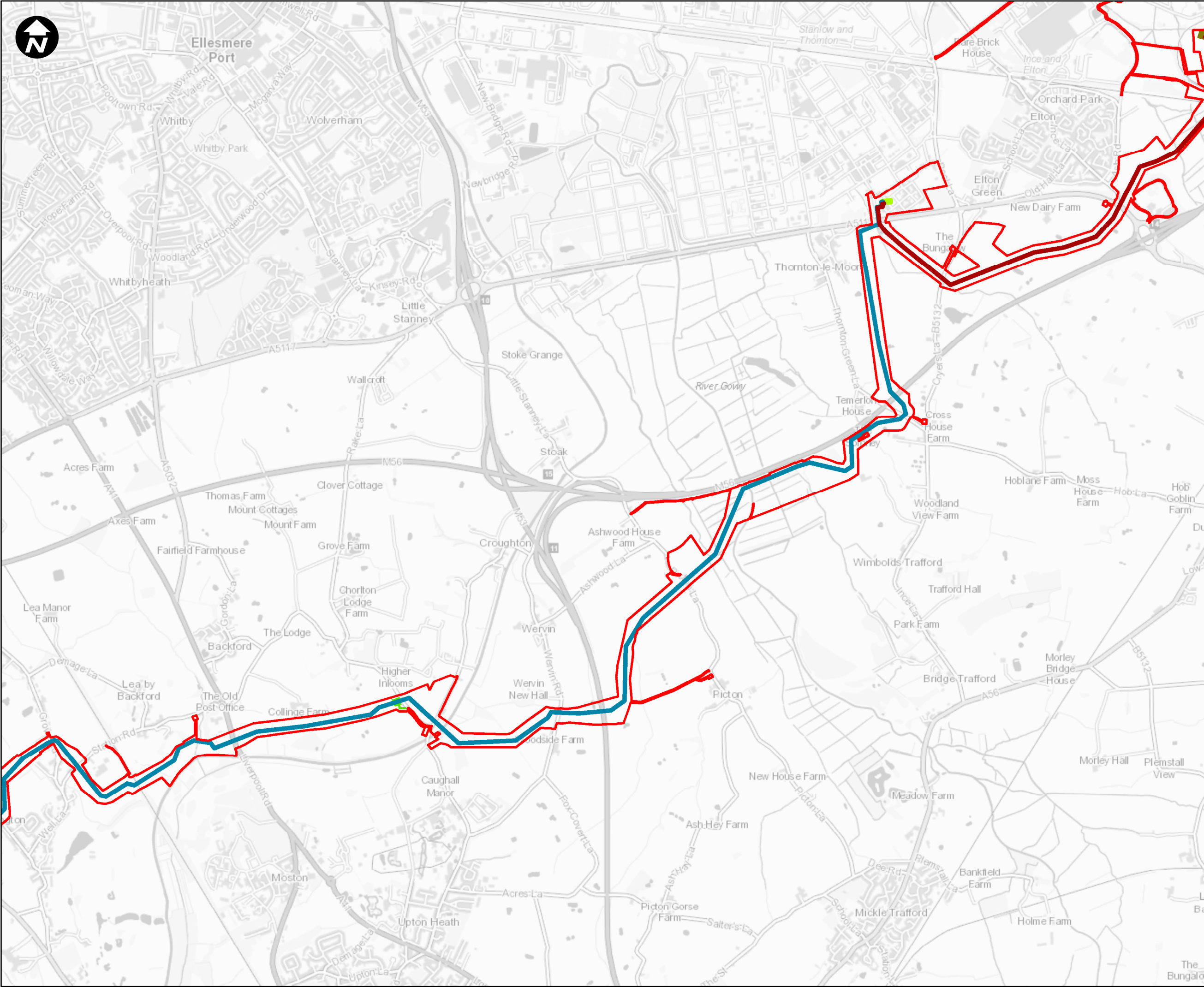

Key:

- Newbuild Infrastructure Boundary
- Indicative alignment of the Ince AGI to Stanlow AGI Pipeline
- Indicative alignment of the Stanlow AGI to Flint AGI Pipeline
- Ince AGI (indicative location)
- Stanlow AGI (indicative location)
- Rock Bank BVS (indicative location)

SCALE: 1:25,000

0 0.25 0.5 0.75 1 1.25 km

Contains OS data © Crown Copyright and database right 2020

HyNet North West

PROJECT TITLE
HyNet Carbon Dioxide Pipeline DCO

DRAWING TITLE
Figure 18.5.18:
DCO 36 inch Pipeline Development Advice Map Sheet 2 of 7

DRAWING STATUS
Final for DCO Examination - submitted at Deadline 7

DRAWN	CHECKED	APPROVED	AUTHORISED
VA	JH	EI	MT

SCALE @ A3 SIZE	DATE	REVISION
1:25,000	28/08/2023	C

DRAWING NUMBER
EN070007-APP-ES-18.5.18-Sheet 2

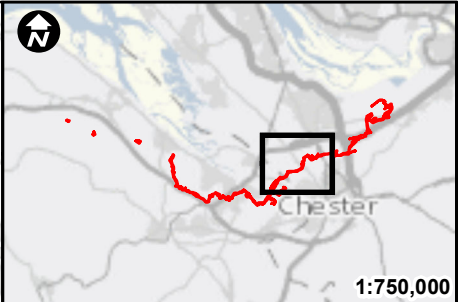
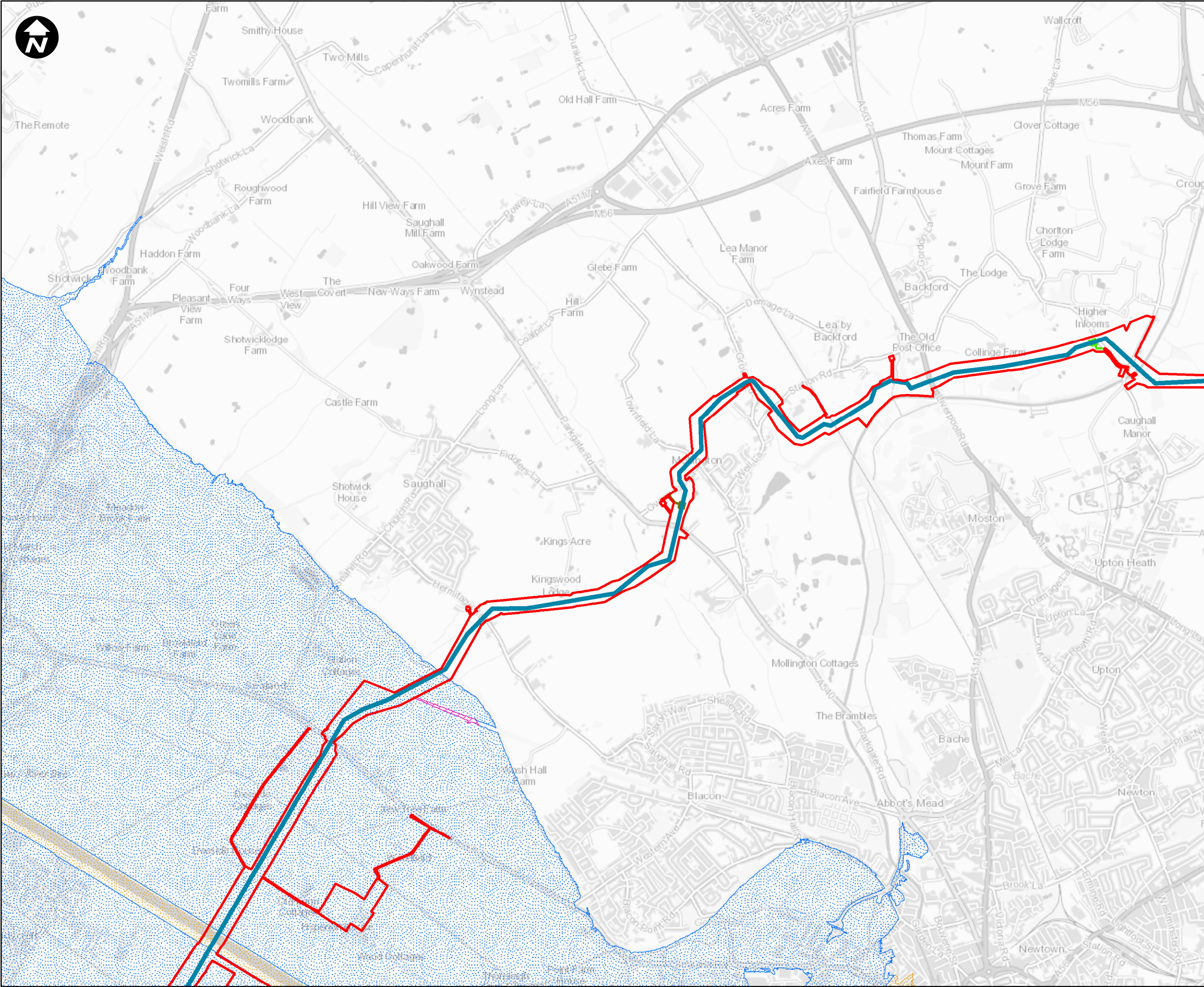

Key:

- Newbuild Infrastructure Boundary
- Indicative alignment of the Stanlow AGI to Flint AGI Pipeline
- NRW Development Advice Zone B
- NRW Development Advice Zone C1
- NRW Development Advice Zone C2
- Mollington BVS (indicative location)
- Rock Bank BVS (indicative location)

SCALE: 1:25,000

0 0.25 0.5 0.75 1 1.25 km

Contains OS data © Crown Copyright and database right 2020

HyNet North West

PROJECT TITLE

HyNet Carbon Dioxide Pipeline DCO

DRAWING TITLE

Figure 18.5.18:
DCO 36 inch Pipeline Development Advice Map Sheet 3 of 7

DRAWING STATUS
Final for DCO Examination - submitted at Deadline 7

DRAWN	CHECKED	APPROVED	AUTHORISED
VA	JH	EI	MT
SCALE @ A3 SIZE		DATE	REVISION
1:25,000		28/08/2023	C

DRAWING NUMBER
EN070007-APP-ES-18.5.18-Sheet 3

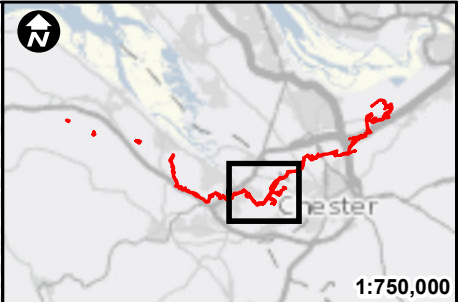
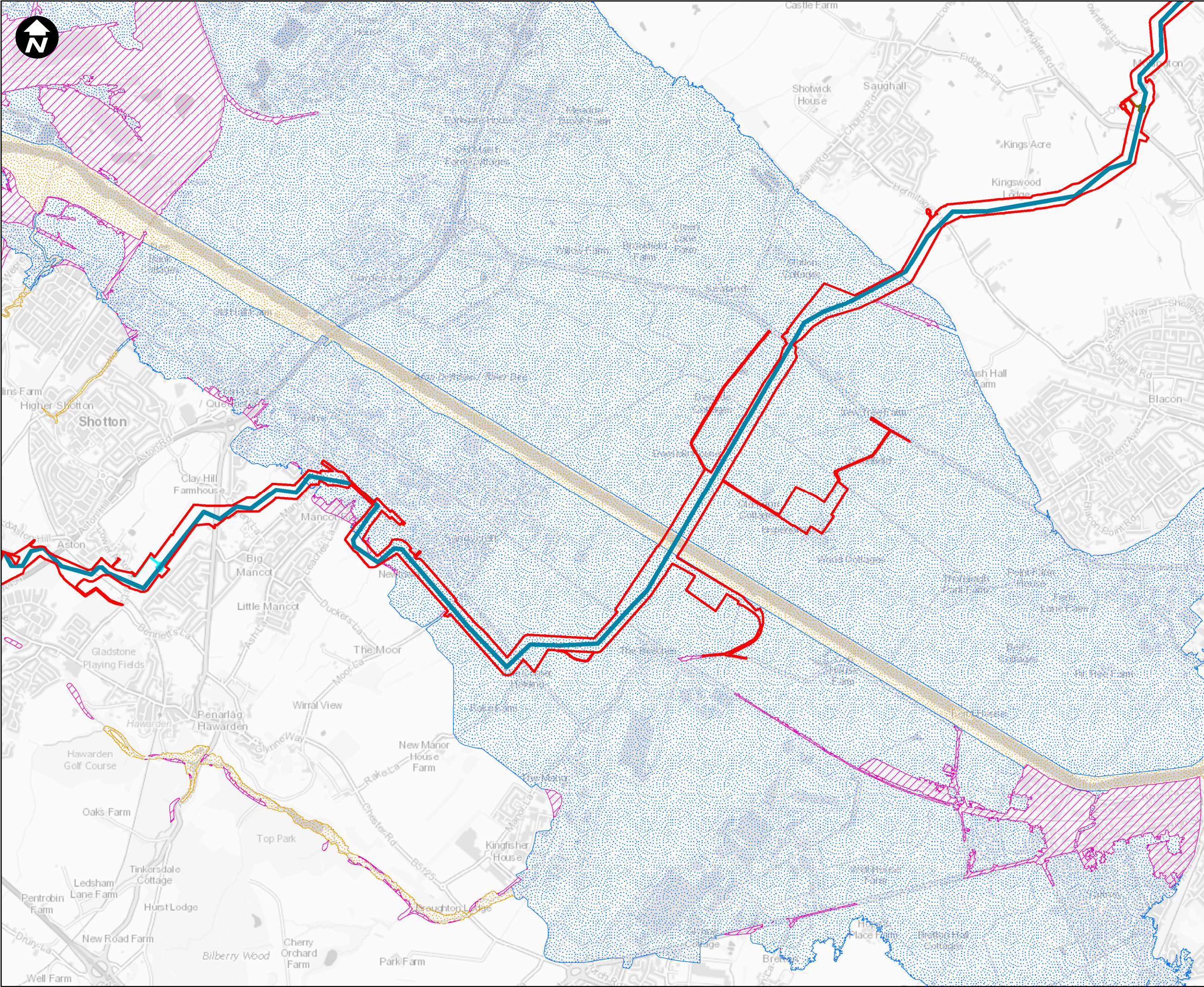

- Key:**
- Newbuild Infrastructure Boundary
 - Indicative alignment of the Stanlow AGI to Flint AGI Pipeline
 - NRW Development Advice Zone B
 - NRW Development Advice Zone C1
 - NRW Development Advice Zone C2
 - Aston Hill BVS (indicative location)
 - Mollington BVS (indicative location)

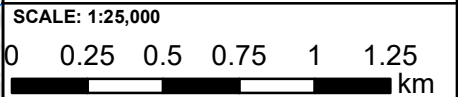

Contains OS data © Crown Copyright and database right 2020

HyNet North West

PROJECT TITLE

HyNet Carbon Dioxide Pipeline DCO

DRAWING TITLE

Figure 18.5.18:
DCO 36 inch Pipeline Development
Advice Map Sheet 4 of 7

DRAWING STATUS

Final for DCO Examination - submitted at Deadline 7

DRAWN	CHECKED	APPROVED	AUTHORISED
VA	JH	EI	MT
SCALE @ A3 SIZE		DATE	REVISION
1:25,000		28/08/2023	C

DRAWING NUMBER

EN070007-APP-ES-18.5.18-Sheet 4

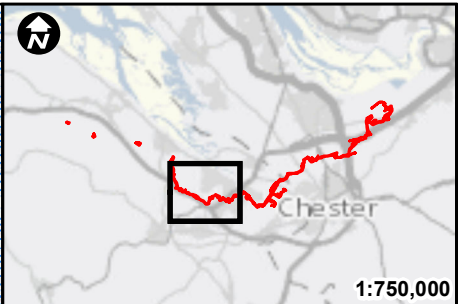
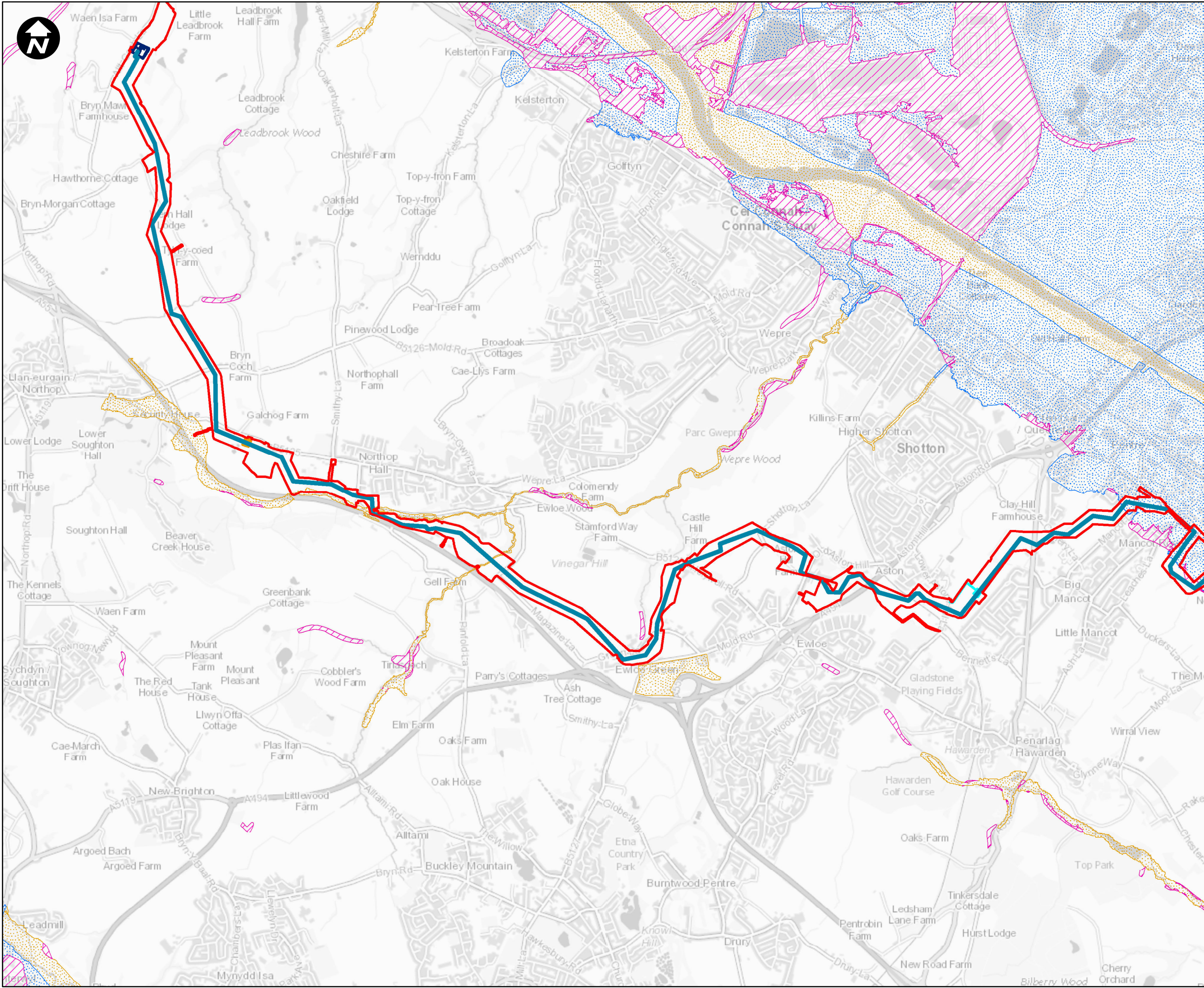

Key:

- Newbuild Infrastructure Boundary
- Indicative alignment of the Stanlow AGI to Flint AGI Pipeline
- NRW Development Advice Zone B
- NRW Development Advice Zone C1
- NRW Development Advice Zone C2
- Flint AGI (indicative location)
- Northop Hall AGI (indicative location)
- Aston Hill BVS (indicative location)

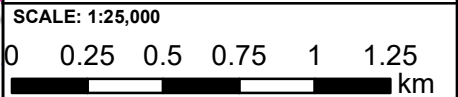

Contains OS data © Crown Copyright and database right 2020

HyNet North West

PROJECT TITLE

HyNet Carbon Dioxide Pipeline DCO

DRAWING TITLE

Figure 18.5.18:
DCO 36 inch Pipeline Development Advice Map Sheet 5 of 7

DRAWING STATUS
Final for DCO Examination - submitted at Deadline 7

DRAWN	CHECKED	APPROVED	AUTHORISED
VA	JH	EI	MT
SCALE @ A3 SIZE		DATE	REVISION
1:25,000		28/08/2023	C

DRAWING NUMBER
EN070007-APP-ES-18.5.18-Sheet 5

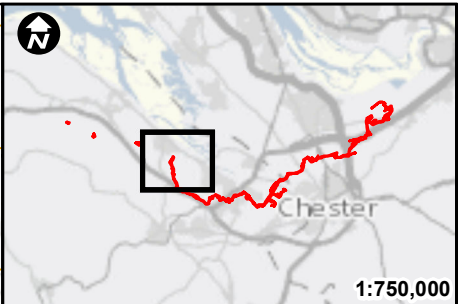
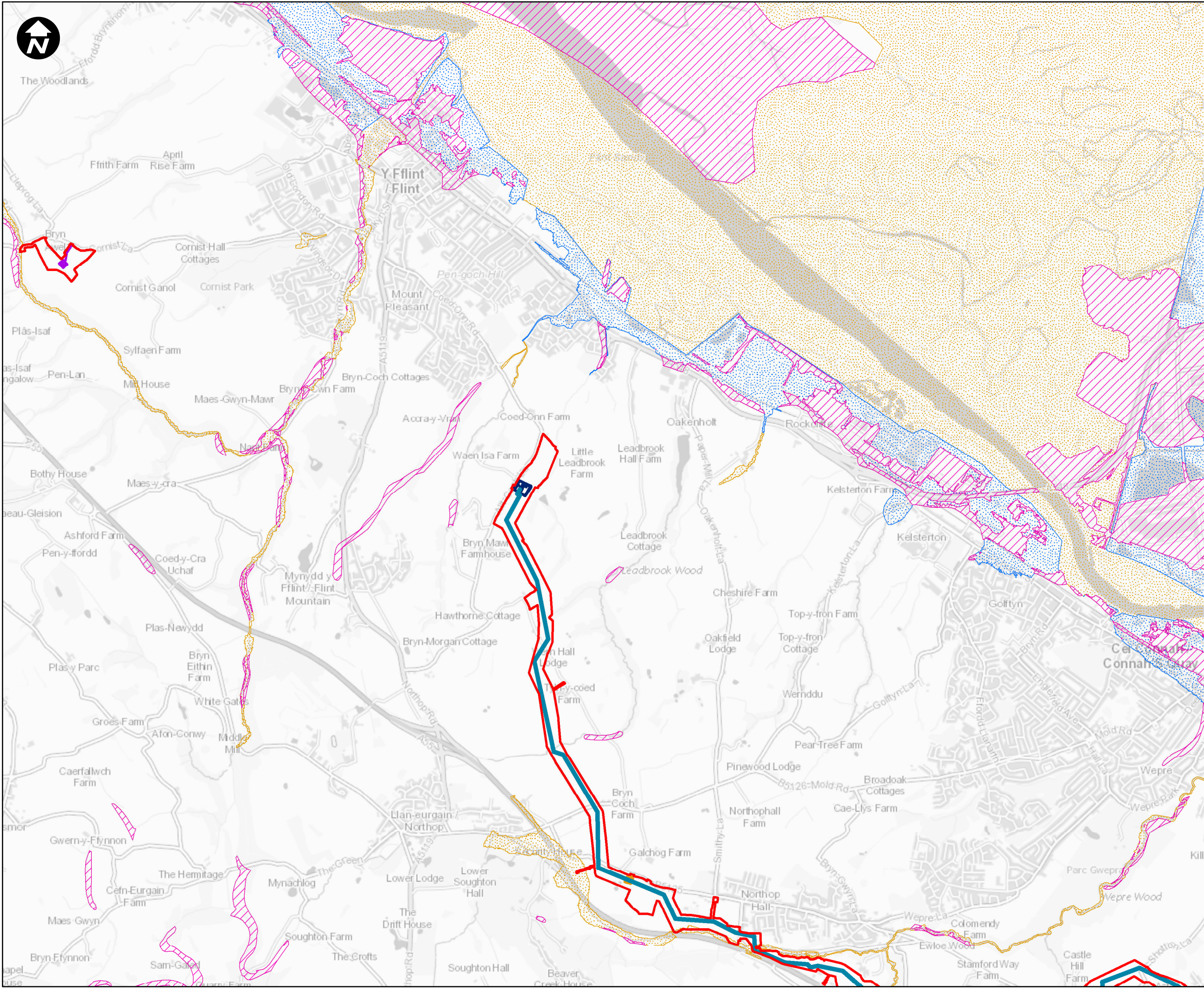

Key:

- Newbuild Infrastructure Boundary
- Indicative alignment of the Stanlow AGI to Flint AGI Pipeline
- NRW Development Advice Zone B
- NRW Development Advice Zone C1
- NRW Development Advice Zone C2
- Flint AGI (indicative location)
- Northop Hall AGI (indicative location)
- Cornist Lane BVS (indicative location)

SCALE: 1:25,000

0 0.25 0.5 0.75 1 1.25 km

Contains OS data © Crown Copyright and database right 2020

HyNet North West

PROJECT TITLE

HyNet Carbon Dioxide Pipeline DCO

DRAWING TITLE

Figure 18.5.18:
DCO 36 inch Pipeline Development Advice Map Sheet 6 of 7

DRAWING STATUS
Final for DCO Examination - submitted at Deadline 7

DRAWN	CHECKED	APPROVED	AUTHORISED
VA	JH	EI	MT
SCALE @ A3 SIZE		DATE	REVISION
1:25,000		28/08/2023	C

DRAWING NUMBER
EN070007-APP-ES-18.5.18-Sheet 6